

PLAN—SHOWING THE PROPOSED RESIDENTIAL BUILDING AT PLOT NO. 21&22 SURVEY NO. 101/2G 2J,3  
 POONAMALLEE VILLAGE, SRIPERUMBUDUR TALUK, CHENGLEPUT M.G.R. DISTRICT.  
 SCALE : 1" = 8'0" (1:100) "KARUNAKARAN NAGAR", POONAMALLEE PANCHAYAT UNION

**SPECIFICATIONS:**

FOUNDATIONS & LEVELLING COURSE ARE IN P.C.C. 1:4:8 MIX. BRICK WORK IN C.M. 1:5 MIX. R.C.C. WORKS ARE IN 1:2:4 MIX. PLASTERING THE WALLS IN C.M. 1:4 MIX. CEILING AND FLOOR FINISHING IN C.M. 1:3.

**JOINERIES:**

D	DOOR	3'3" x 7'0" (1.00 x 2.13)
D1	DOOR	3'0" x 7'0" (0.91 x 2.13)
D2	DOOR	2'6" x 7'0" (0.76 x 2.13)
W1	WINDOW	4'6" x 4'6" (1.37 x 1.37)
W2	WINDOW	3'0" x 4'6" (0.91 x 1.37)
V	VENTILATOR	2'6" x 2'0" (0.76 x 0.61)

PROPOSAL : ROADS  
 SITE BOUNDARY LINE

PLOT AREA : 2320 SQ.FT. 215.53 M<sup>2</sup>  
 PLINTH AREA : 728 SQ.FT. 67.63 M<sup>2</sup>  
 (INCLUDING PORTICO)  
 PLOT COVERAGE : 31 % F.S.I = 0.31

SCRUTINY PLAN  
 A2/12077/95  
 1/8/95

OWNER : (S. RAJENDRAN) M.F.L.

V. BALASUBRAMANI, B.Arch., A.I.A., M.C.A., ARCHITECT  
 Licensed Surveyor Class I, R. A. No. 3,  
 CORPORATION OF MADRAS,  
 No. 3, Paner Mills Road, First Floor,  
 NEAR PERAMBUR CHURCH, MADRAS-600 011

ENGINEER.

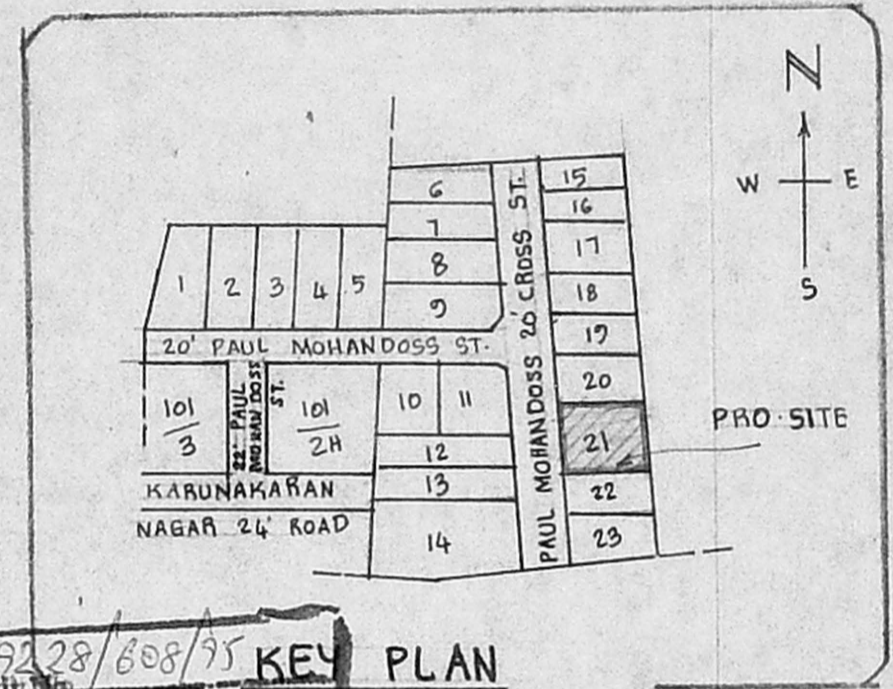
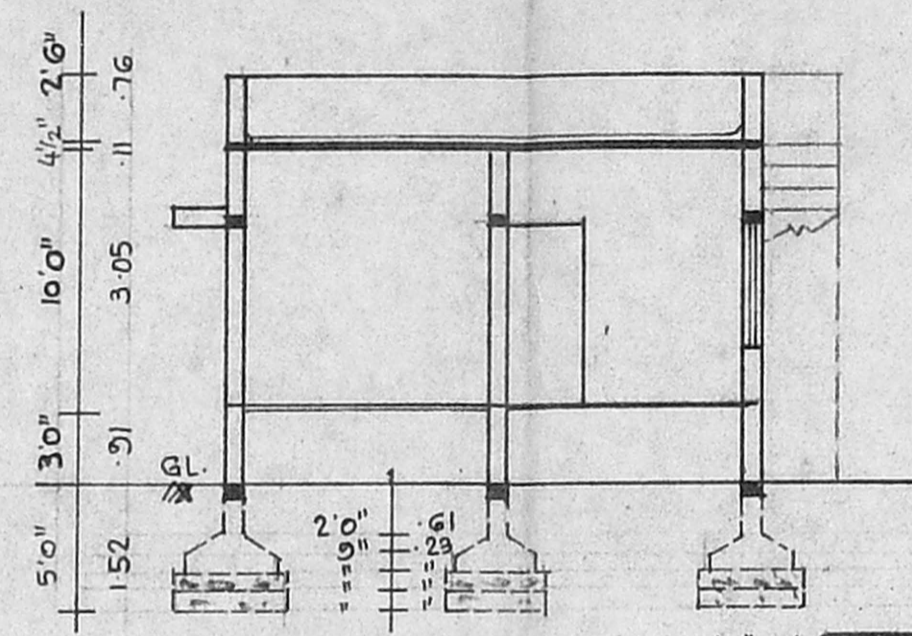
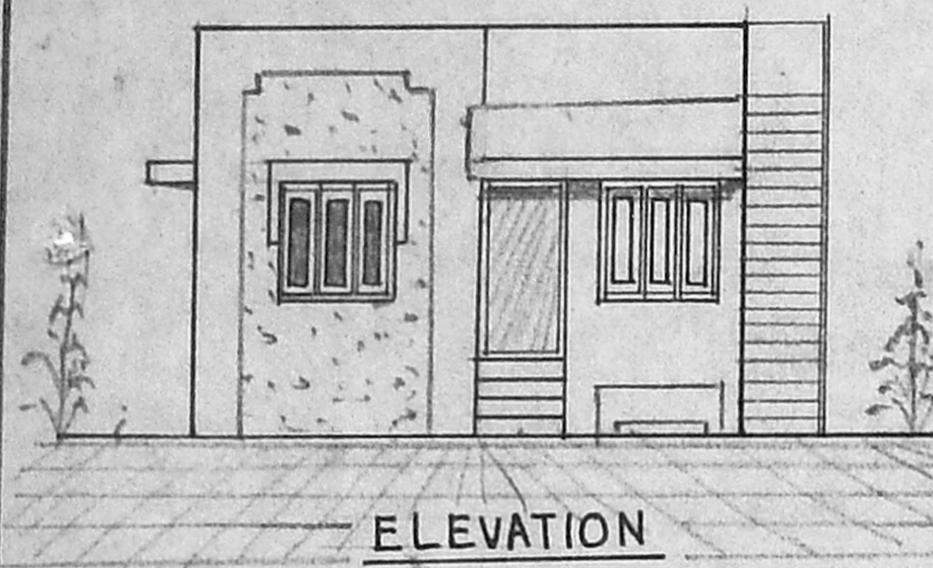

**APPROVED**  
 SUBJECT TO THE CONDITIONS IN THIS OFFICE LETTER.  
 A2/12077/95 Date - 9-95  
 FOR MEMBER SECRETARY  
 MADRAS METRO COVERED  
 DEVELOPMENT AUTHORITY  
 MADRAS - 600 035

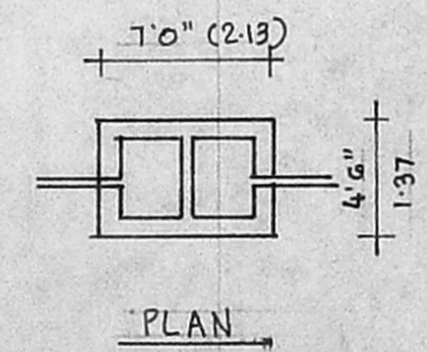
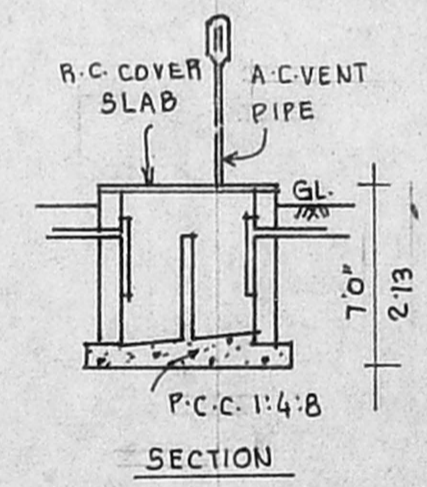
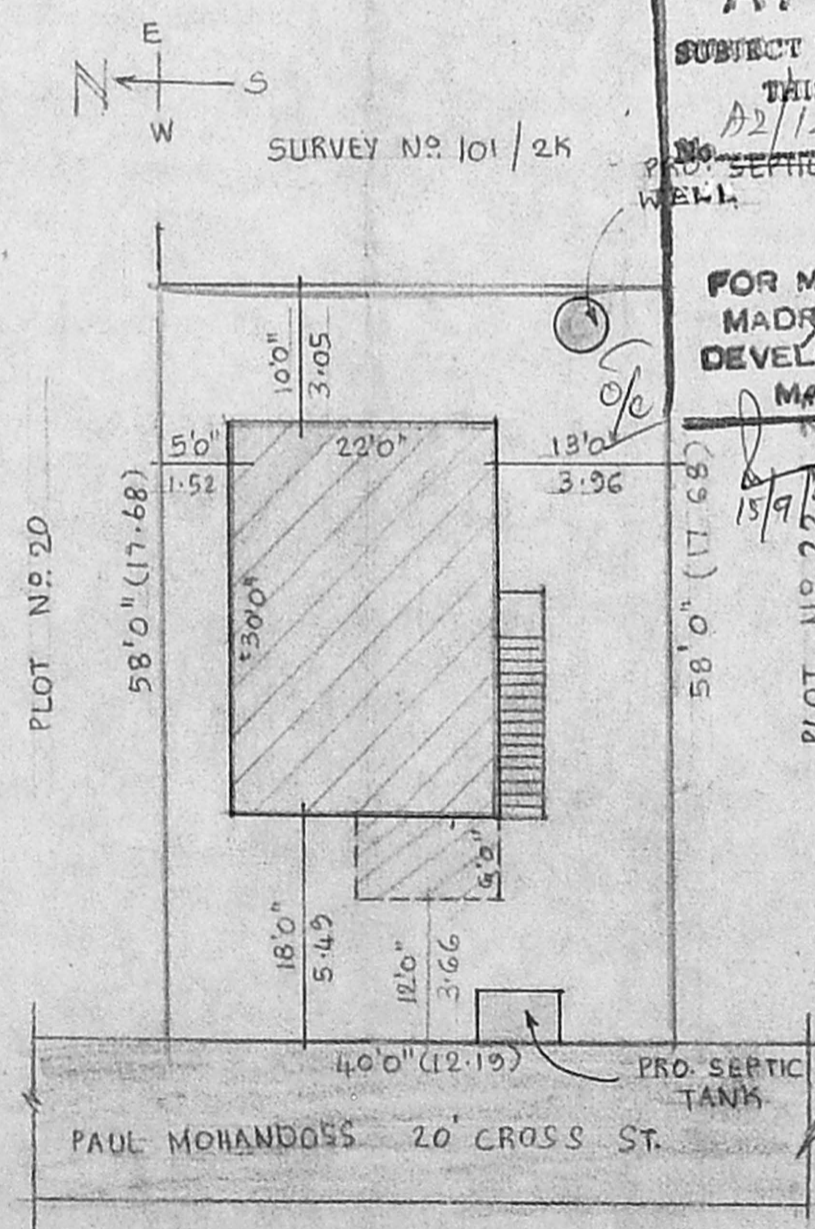

DETAILS OF WELL & SEPTIC TANK.

